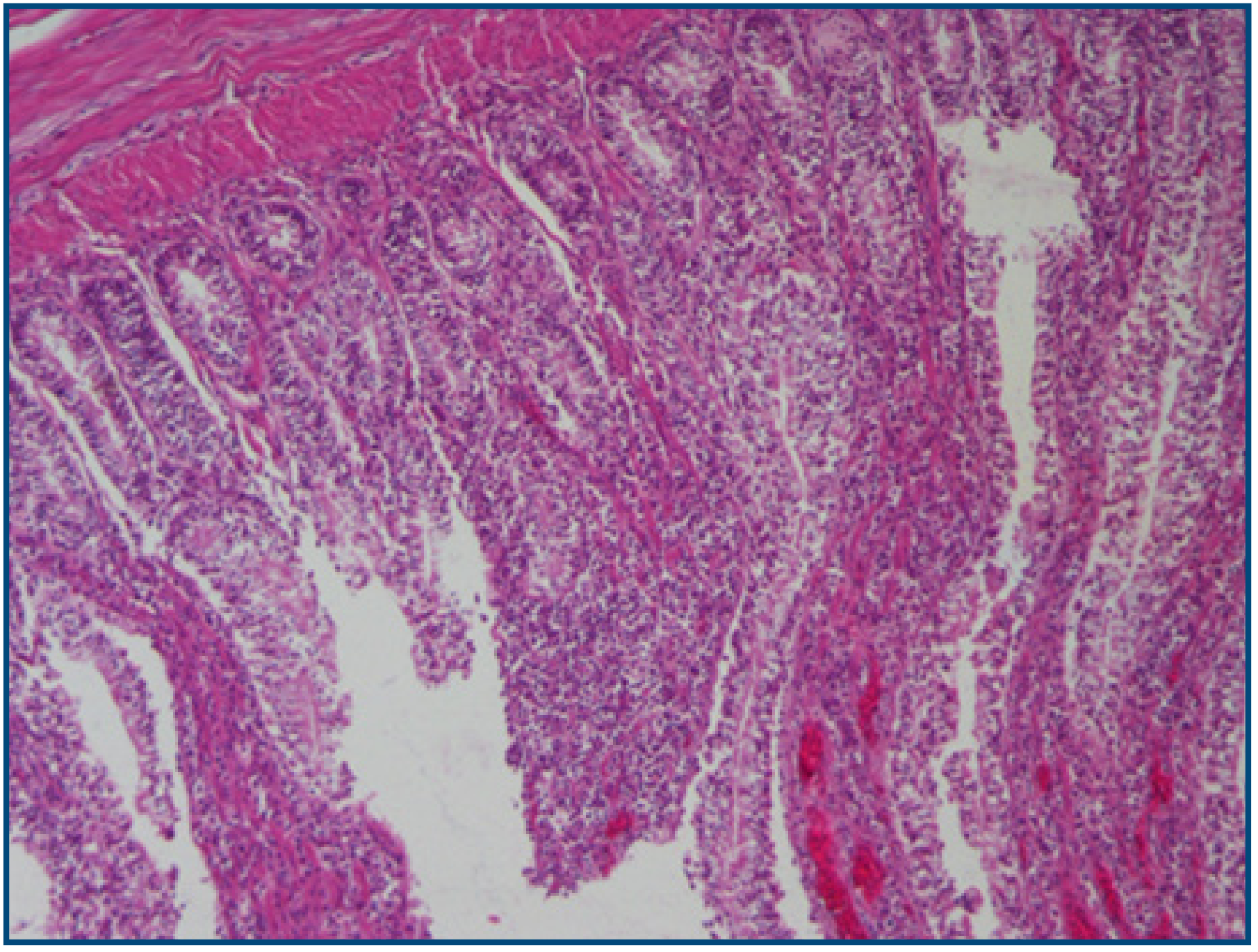

Figure 3. *Broiler: monocytic enteritis, Haematoxylin & Eosin, 20X.*